How to play the Kahoot! Quiz

1. Download the Kahoot! App on a device – these instructions are for a phone/iPad

2. Open the App, click next, select student and then enter your age.

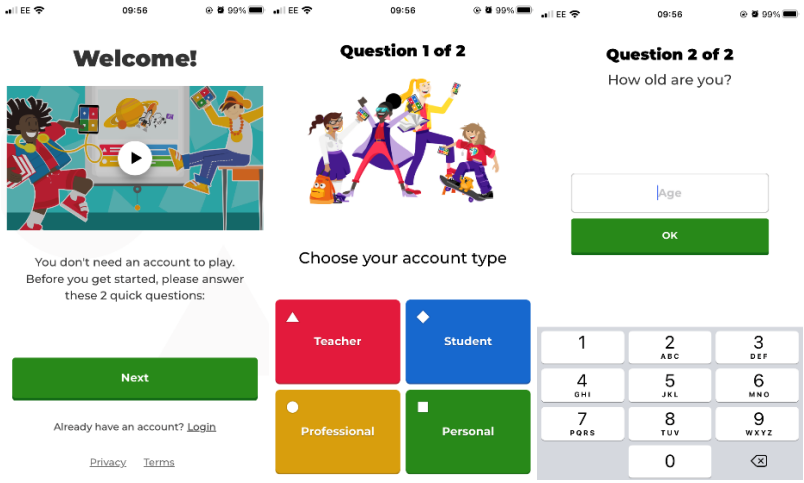

3. Come out of the app and open your camera - scan the QR code below for your class which will bring up a pop-up that says 'Open in Kahoot!' Click on this.

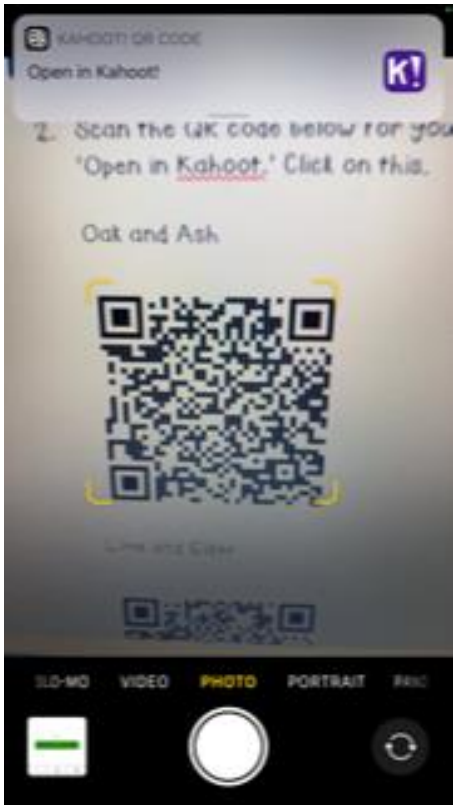

Oak and Ash code:

Lime and Elder code:

4. The quiz should appear. Click Play and then go to Challenge. Click get started then click create (you don't need to change any settings in the 'create challenge' section and then click done when it shows the pin (you don't need this pin)

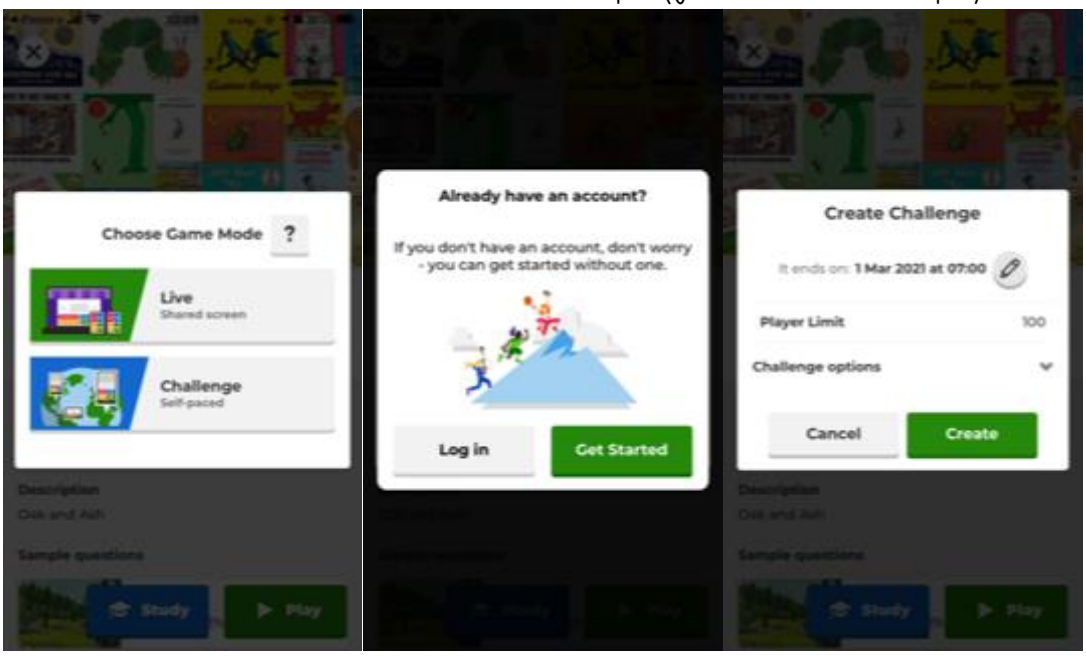

5. Click start playing and enter a nickname (not your real name for e-safety reasons!)

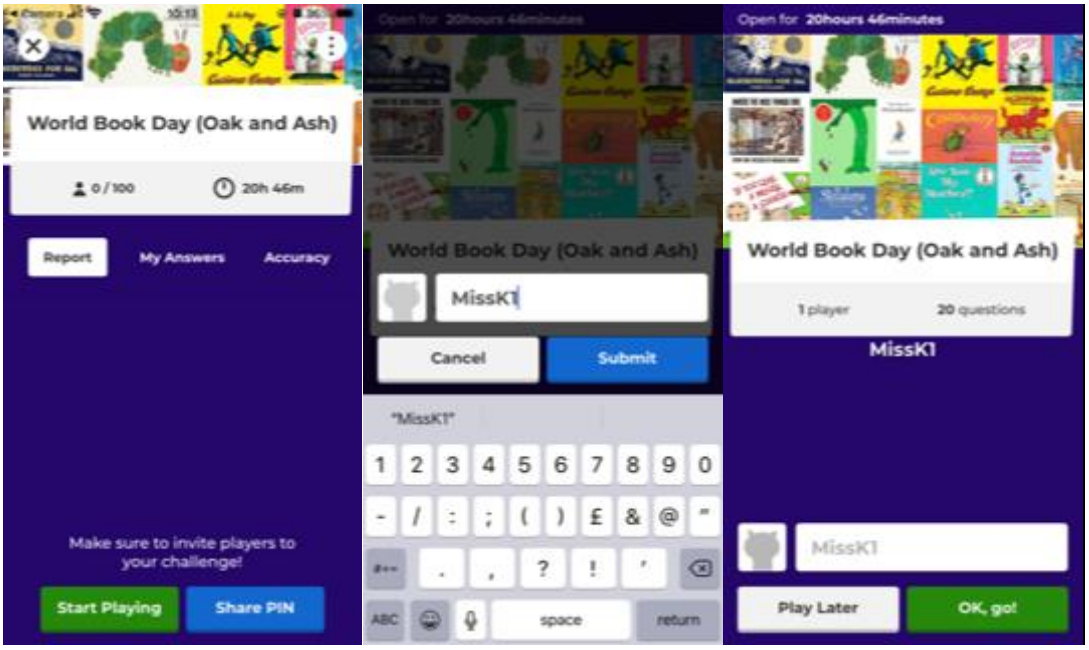

6. Click 'Ok, go!' and play the quiz! Enjoy ☺